♩ = 200

Jazz Etude #1

(Four - Miles Davis)

Mike Brookfield

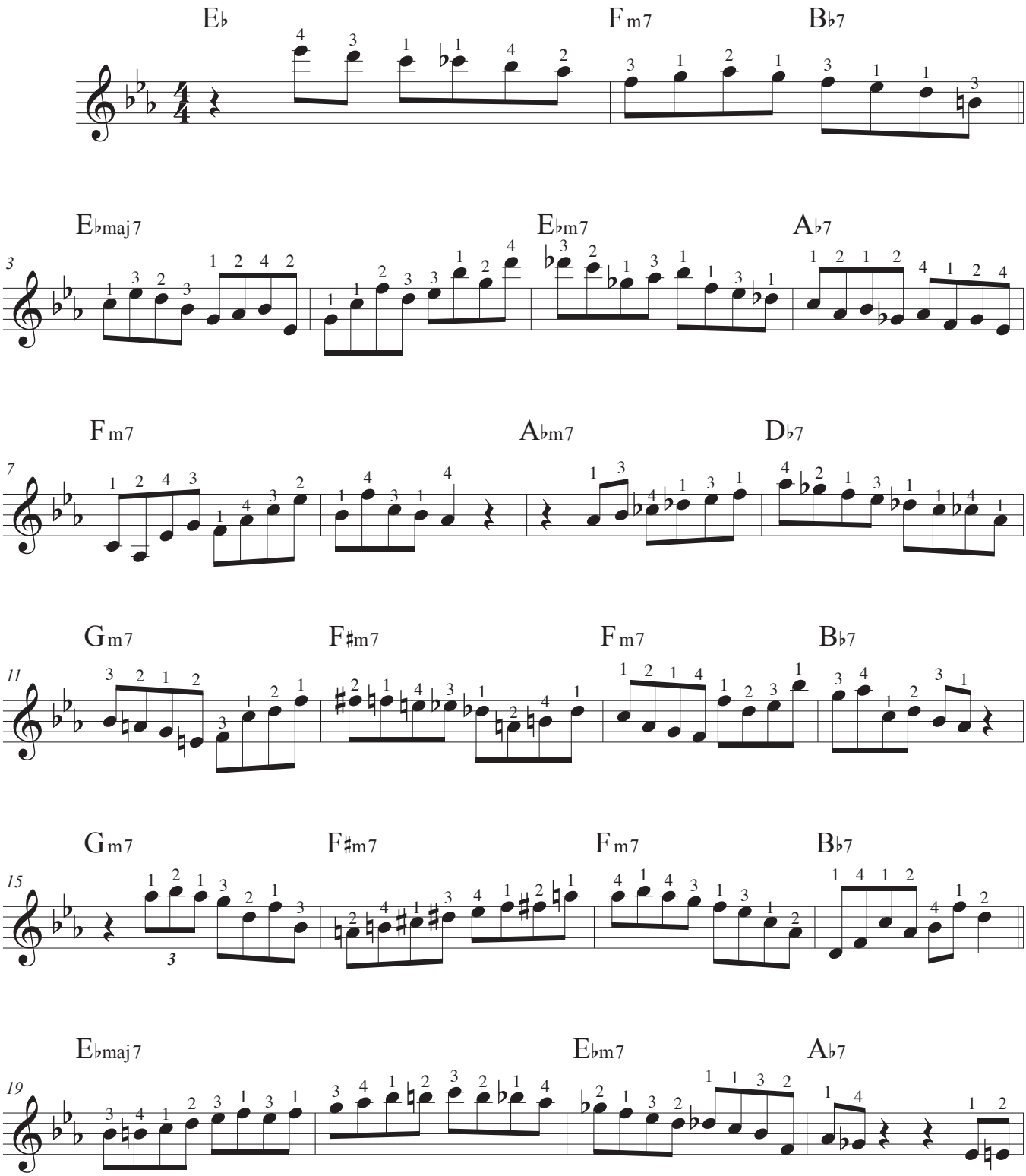

©mikebrookfield

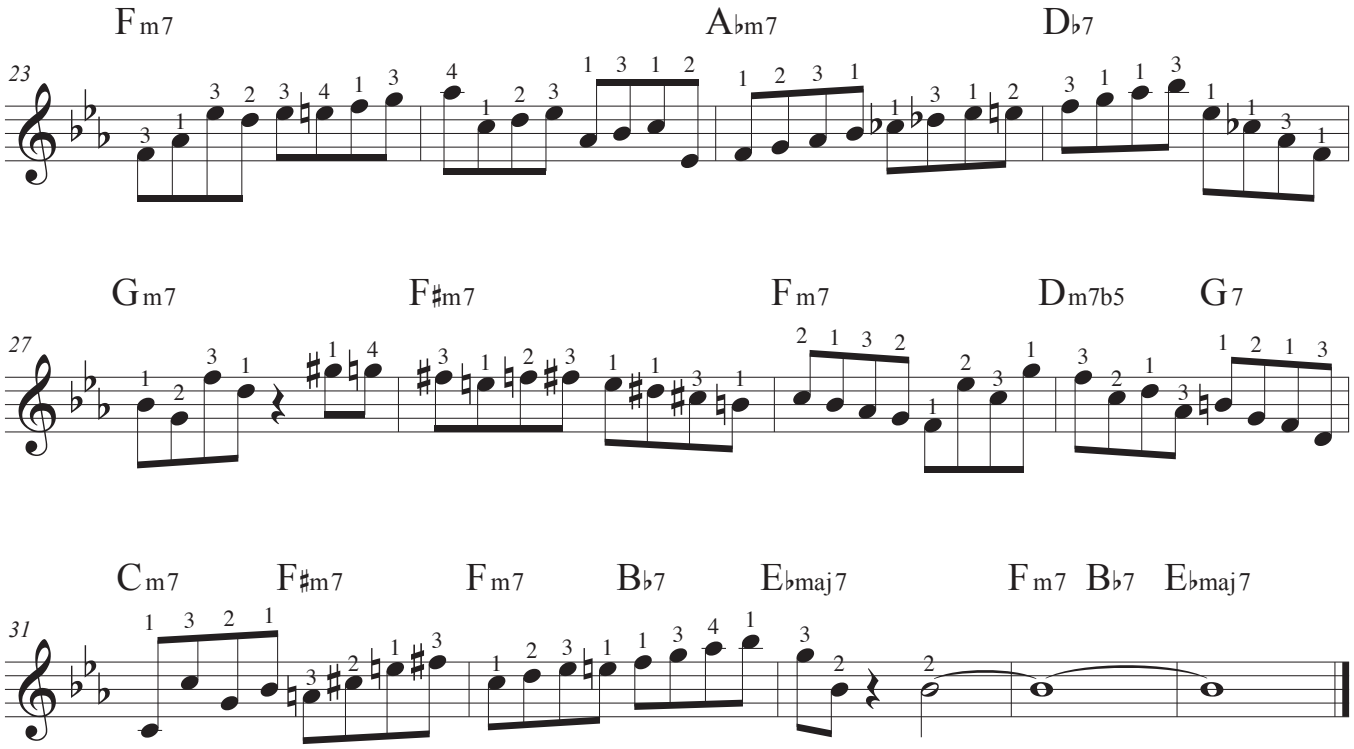
Fm7
A♭m7
D♭7
23
Gm7
F♯m7
Fm7
Dm7b5
G7
27
Cm7
F♯m7
Fm7
B♭7
E♭maj7
Fm7
B♭7
E♭maj7
31